Angling Trust Reporting Concerns about Children - Flowchart

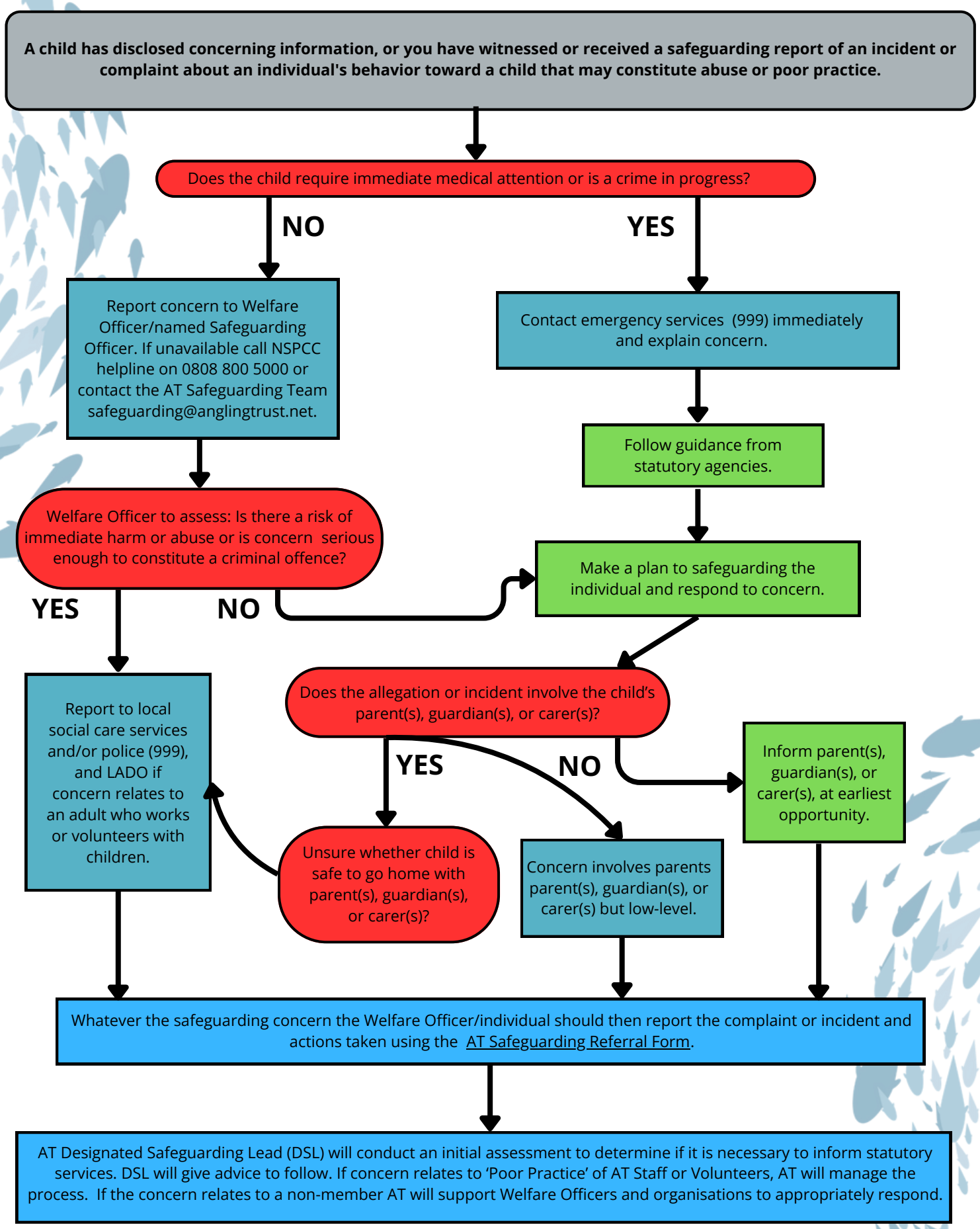

December 2024